

How Many Clowns?

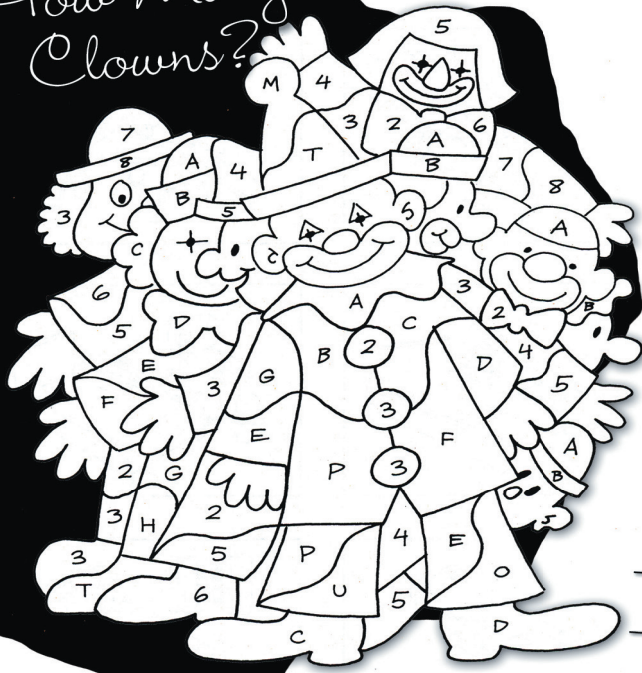

Color the numbers YELLOW.  
Color the letters RED.

DRAW A KITTEN

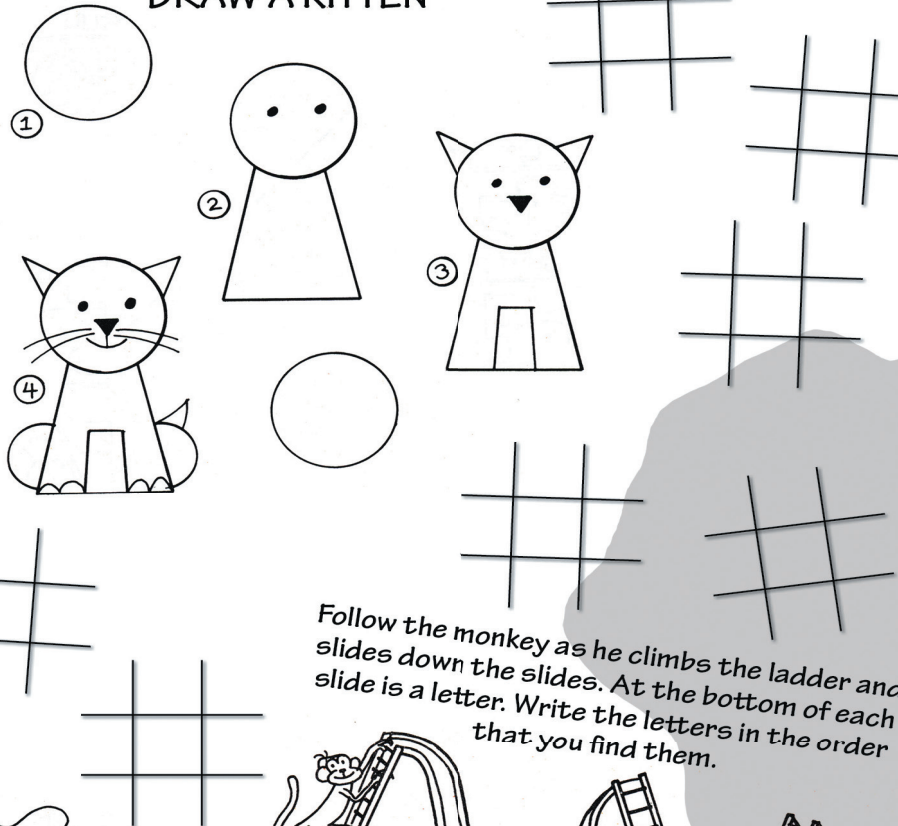

Follow the monkey as he climbs the ladder and slides down the slides. At the bottom of each slide is a letter. Write the letters in the order that you find them.

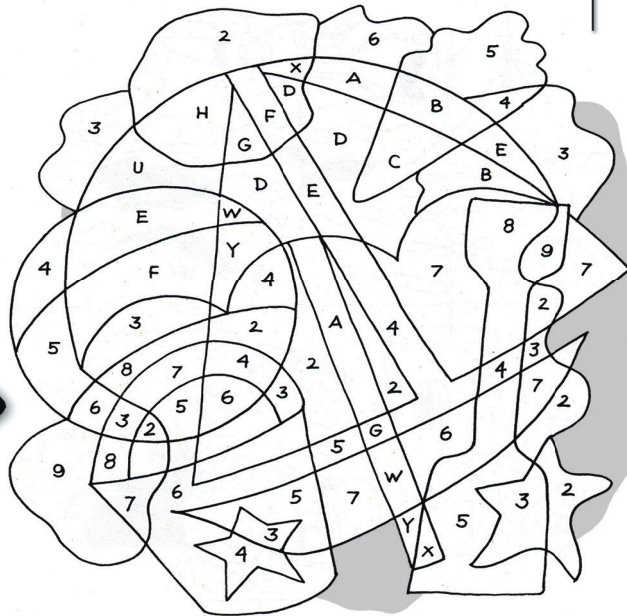
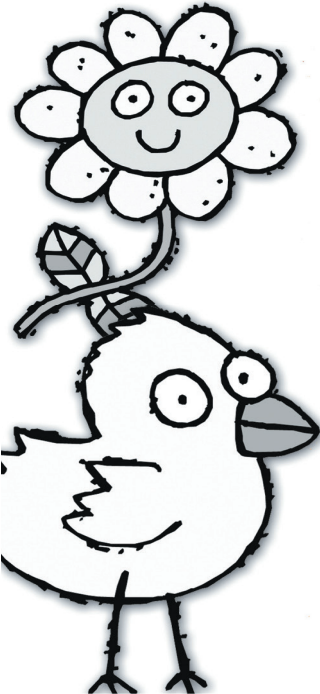
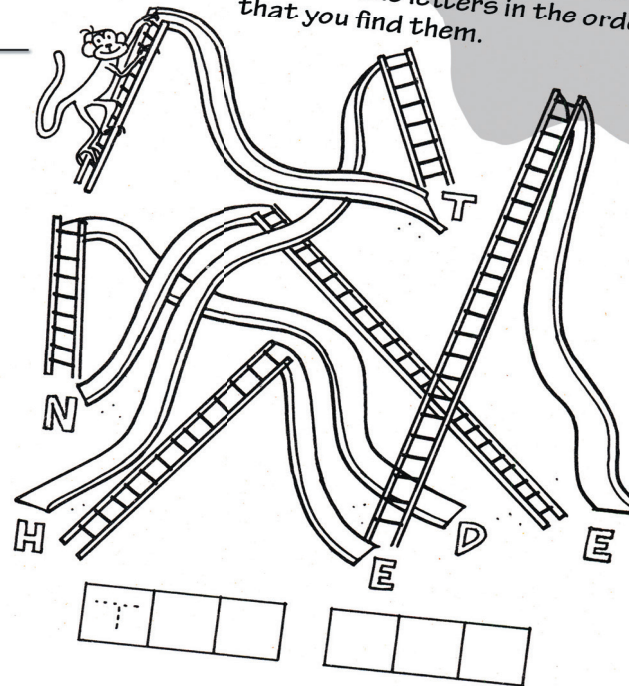

Color each space that contains a letter.

the Village Squire Restaurants

Good Place to Be

## KIDS MENU

All meals served with choice of fries, chips, mashed potato, applesauce, fruit, veggies or celery sticks; and milk, apple juice or soda.

WAFLE & EGG	\$10.99
1 WAFLE, 1 SCRAMBLED EGG WITH CHEESE, MAPLE SYRUP	
KIDS GYROS	\$9.99
CHICKEN FINGERS	\$9.99
KRAFT MAC & CHEESE	\$9.99
MINI CHEESEBURGERS (2)	\$9.99
PIZZA BREAD	\$8.99
PEPPERONI PITA PIZZA	\$8.99
PASTA (MARINARA, BUTTER OR ALFREDO)	\$8.99
CHICKEN BREAST	\$9.99
KIDS CRISPY FISH STIX	\$9.99
MINI CORN DOGS	\$8.99
1/4 SLAB BBQ RIBS	\$11.99
KIDS CRISPY SHRIMP	\$9.99
KIDS GRILLED CHEESE	\$8.99
KIDS CHEESE QUESADILLA	\$8.99

## FROZEN TREATS \$4.99

ROOT BEER FLOAT	SMOOTHIE
MILK SHAKE	Strawberry, Banana or Mango
Vanilla, Chocolate or Strawberry	ICE CREAM SUNDAE

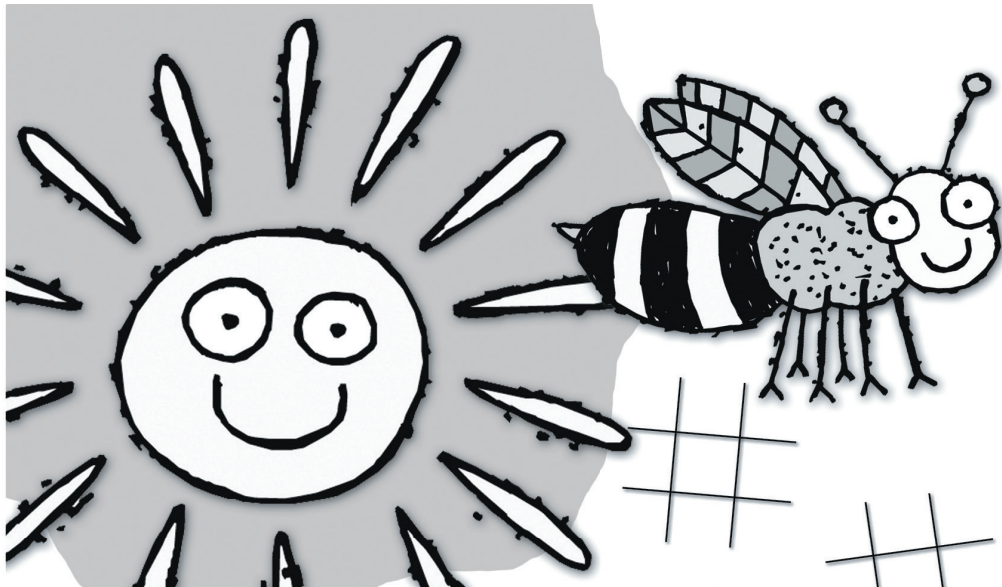

# Follow The Dots

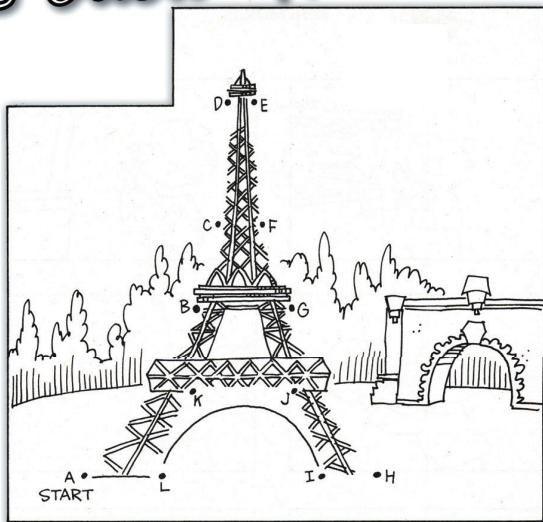

Can you name this famous city?  
To find the answer, cross cut each letter below that appears twice. The letters that remain will spell the name.

P N A T N R T I S

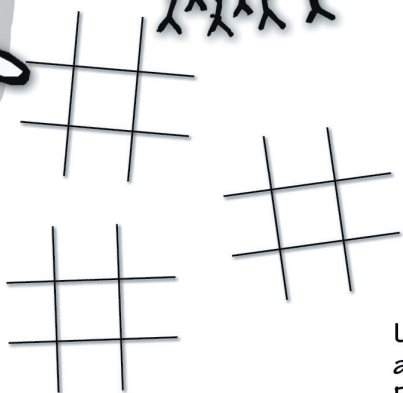

## HIDDEN PICTURE

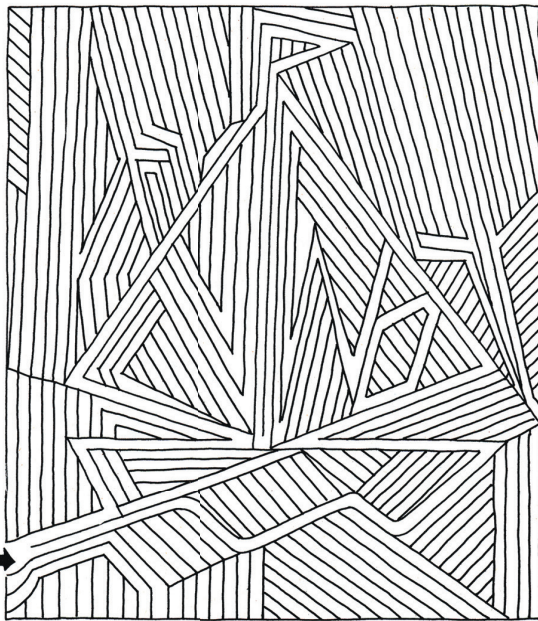

Using a dark crayon or marker, start at the arrow and trace a path without crossing any lines. Follow the open path until you return to your starting place.

## ALPHABET ZOO GAME



Can you find pictures that start with each letter of the alphabet?

## DRAWING FUN

Use the picture of the puppy as a guide for drawing its mother below.

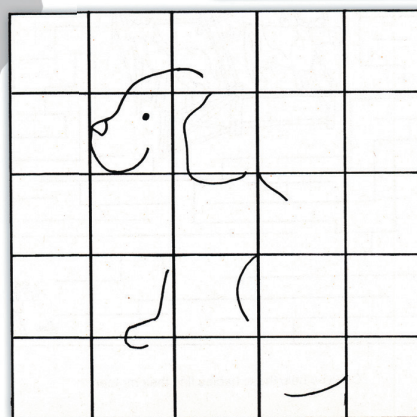
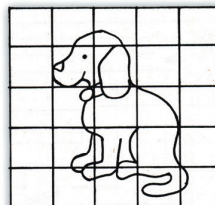

Good Place to Be

# KIDS MENU

All meals served with choice of fries, chips, mashed potato, applesauce, fruit, veggies or celery sticks; and milk, apple juice or soda.

WAFFLE & EGG	\$10.99
1 WAFFLE, 1 SCRAMBLED EGG WITH CHEESE, MAPLE SYRUP	
KIDS GYROS	\$9.99
CHICKEN FINGERS	\$9.99
KRAFT MAC & CHEESE	\$9.99
MINI CHEESEBURGERS (2)	\$9.99
PIZZA BREAD	\$8.99
PEPPERONI PITA PIZZA	\$8.99
PASTA (MARINARA, BUTTER OR ALFREDO)	\$8.99
CHICKEN BREAST	\$9.99
KIDS CRISPY FISH STIX	\$9.99
MINI CORN DOGS	\$8.99
1/4 SLAB BBQ RIBS	\$11.99
KIDS CRISPY SHRIMP	\$9.99
KIDS GRILLED CHEESE	\$8.99
KIDS CHEESE QUESADILLA	\$8.99

# FROZEN TREATS \$4.99

ROOT BEER FLOAT	SMOOTHIE
MILK SHAKE	Strawberry, Banana or Mango
Vanilla, Chocolate or Strawberry	ICE CREAM SUNDAE

**COPY AND COLOR**

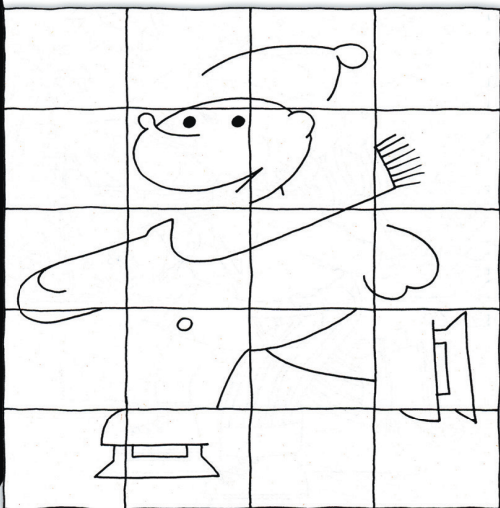
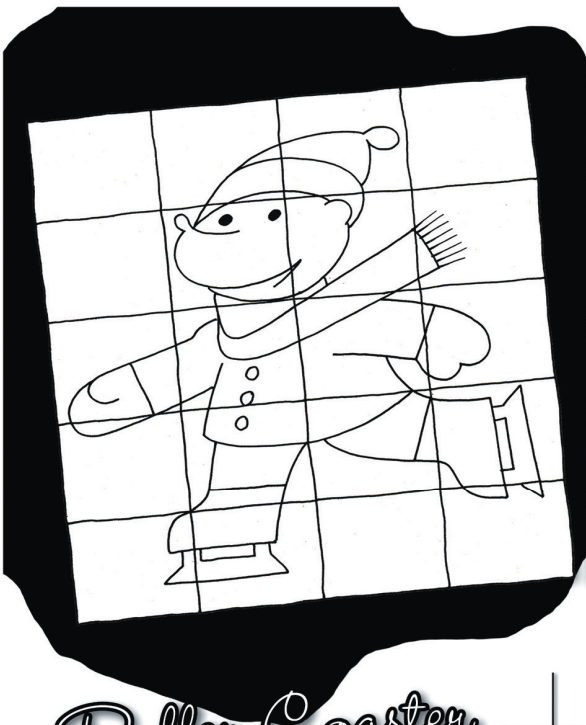

Use the picture at the left as a guide to complete the picture above. Then color it.

**FOLLOW THE DOTS**



Who wears a wool coat in the summertime?

**Roller Coaster Game**

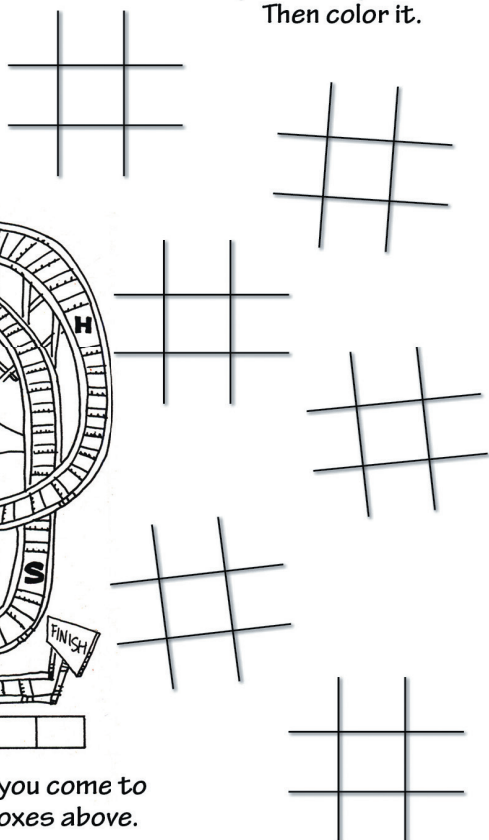
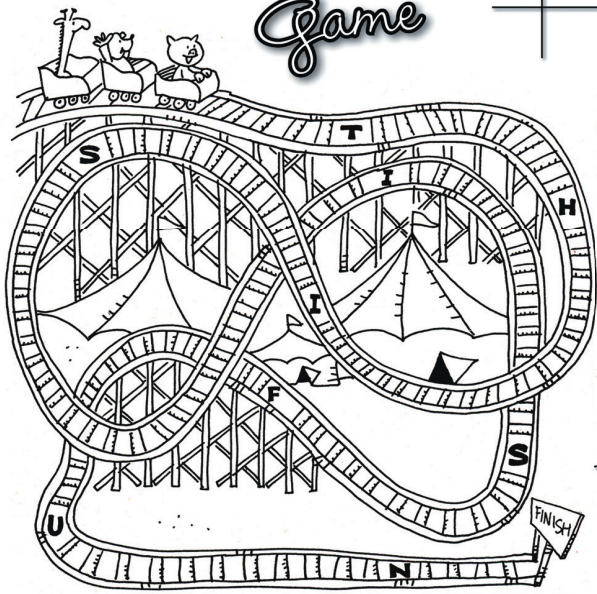

Take a ride on the roller coaster. When you come to a letter along the way, write it in the boxes above.

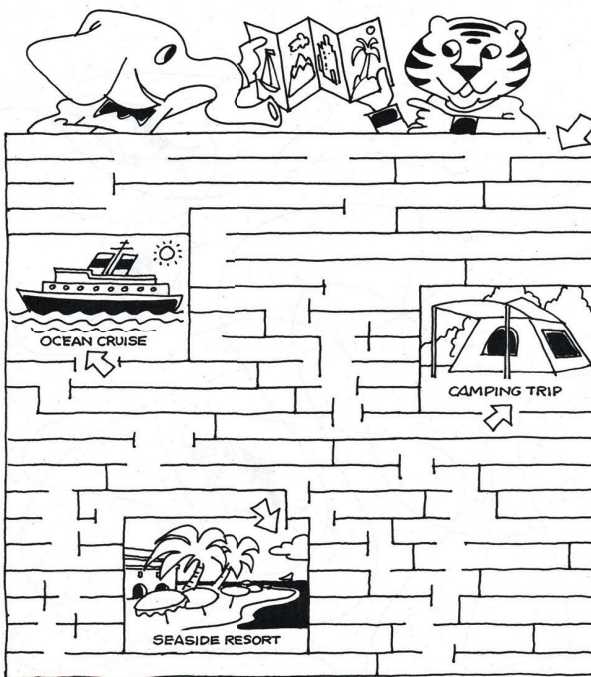

Eddie Elephant and Teddy Tiger have just decided how they will spend their vacation. To find out what they will do, start at the arrow and trace a path without crossing any lines.

**the Village Squire Restaurants**



Good Place to Be

**KIDS MENU**

All meals served with choice of fries, chips, mashed potato, applesauce, fruit, veggies or celery sticks; and milk, apple juice or soda.

- WAFFLE & EGG \$10.99  
1 WAFFLE, 1 SCRAMBLED EGG WITH CHEESE, MAPLE SYRUP
- KIDS GYROS \$9.99
- CHICKEN FINGERS \$9.99
- KRAFT MAC & CHEESE \$9.99
- MINI CHEESEBURGERS (2) \$9.99
- PIZZA BREAD \$8.99
- PEPPERONI PITA PIZZA \$8.99
- PASTA (MARINARA, BUTTER OR ALFREDO) \$8.99
- CHICKEN BREAST \$9.99
- KIDS CRISPY FISH STIX \$9.99
- MINI CORN DOGS \$8.99
- 1/4 SLAB BBQ RIBS \$11.99
- KIDS CRISPY SHRIMP \$9.99
- KIDS GRILLED CHEESE \$8.99
- KIDS CHEESE QUESADILLA \$8.99

**FROZEN TREATS \$4.99**

- ROOT BEER FLOAT
- MILK SHAKE  
Vanilla, Chocolate or Strawberry
- SMOOTHIE  
Strawberry, Banana or Mango
- ICE CREAM SUNDAE

### MATCHING FUN

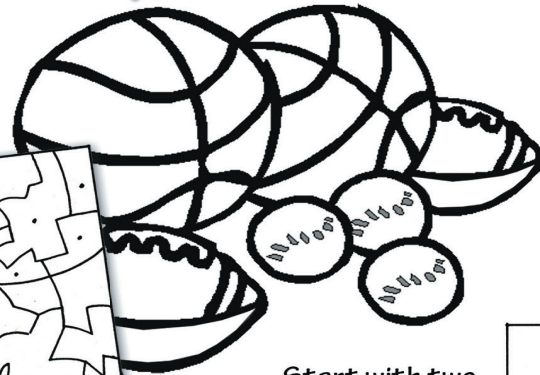
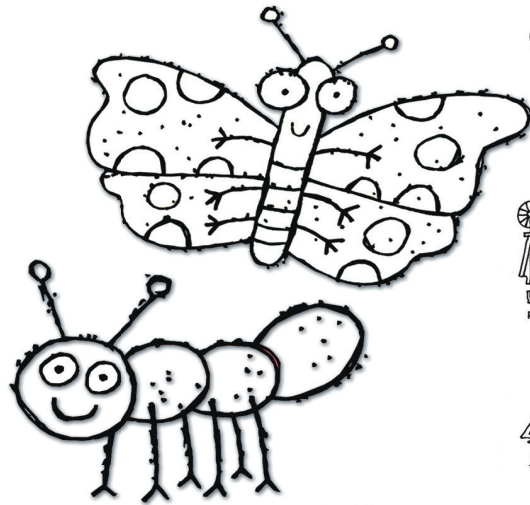
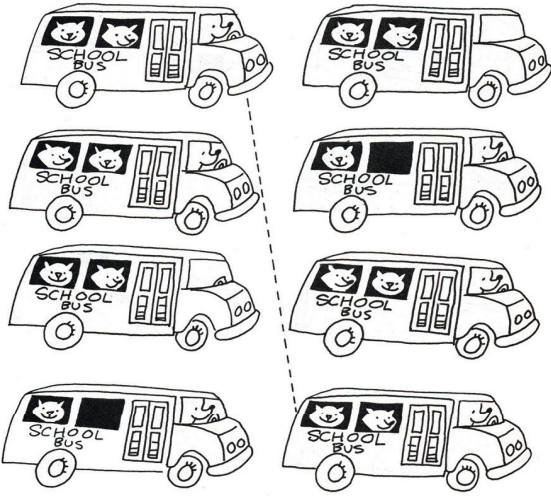

Find each picture on the left that matches the picture on the right. Then connect them with a line.



*Magic Picture*

FILL IN EACH SPACE THAT CONTAINS A DOT.

### CRISS-CROSS PUZZLE

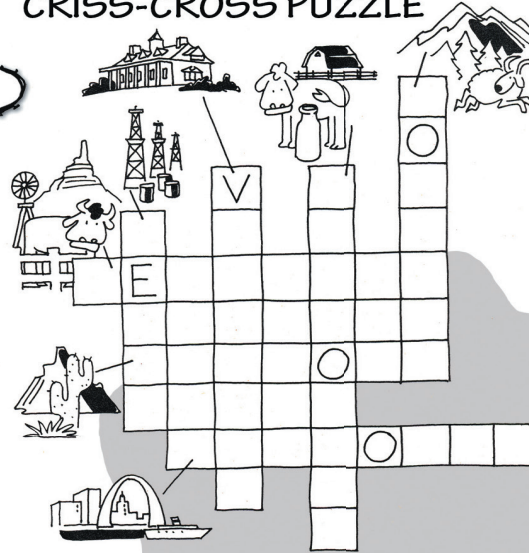

Can you write these states names in the spaces above?  
 TEXAS NEBRASKA MONTANA  
 MISSOURI ARIZONA WISCONSIN  
 VIRGINIA

### DRAW A BARN

Start with two rectangles

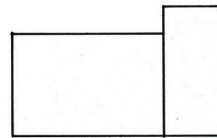

1.

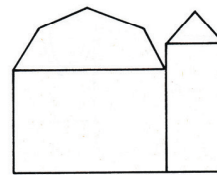

2.

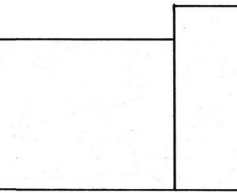

Now you try it.

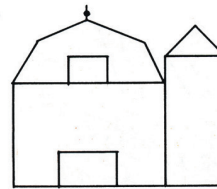

3.



Good Place to Be

## KIDS MENU

All meals served with choice of fries, chips, mashed potato, applesauce, fruit, veggies or celery sticks; and milk, apple juice or soda.

WAFFLE & EGG	\$10.99
1 WAFFLE, 1 SCRAMBLED EGG WITH CHEESE, MAPLE SYRUP	
KIDS GYROS	\$9.99
CHICKEN FINGERS	\$9.99
KRAFT MAC & CHEESE	\$9.99
MINI CHEESEBURGERS (2)	\$9.99
PIZZA BREAD	\$8.99
PEPPERONI PITA PIZZA	\$8.99
PASTA (MARINARA, BUTTER OR ALFREDO)	\$8.99
CHICKEN BREAST	\$9.99
KIDS CRISPY FISH STIX	\$9.99
MINI CORN DOGS	\$8.99
¼ SLAB BBQ RIBS	\$11.99
KIDS CRISPY SHRIMP	\$9.99
KIDS GRILLED CHEESE	\$8.99
KIDS CHEESE QUESADILLA	\$8.99

## FROZEN TREATS \$4.99

ROOT BEER FLOAT	SMOOTHIE
MILK SHAKE	Strawberry, Banana or Mango
Vanilla, Chocolate or Strawberry	ICE CREAM SUNDAE

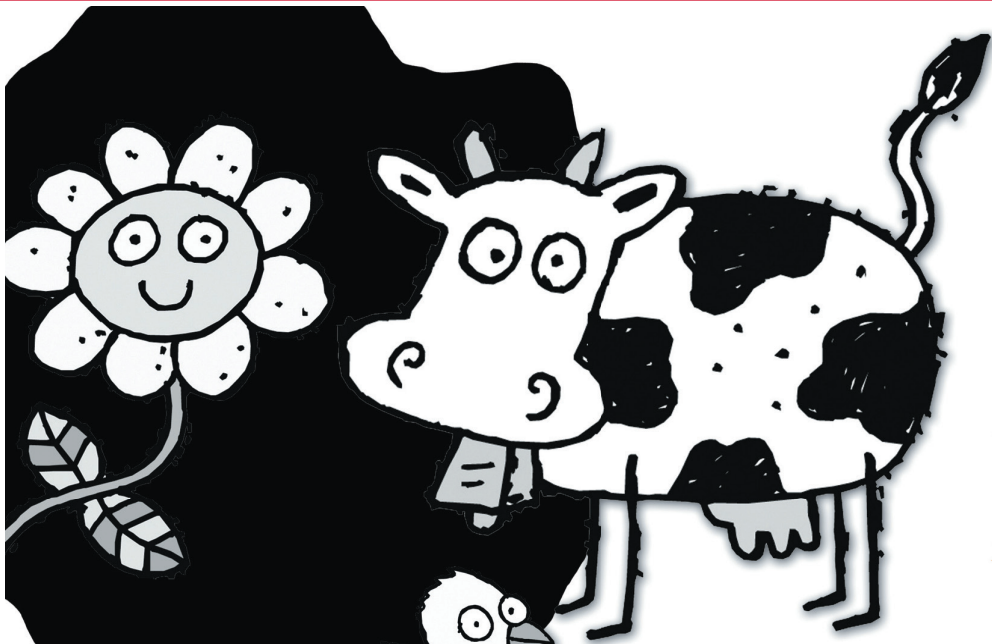

Let's Play Pirates

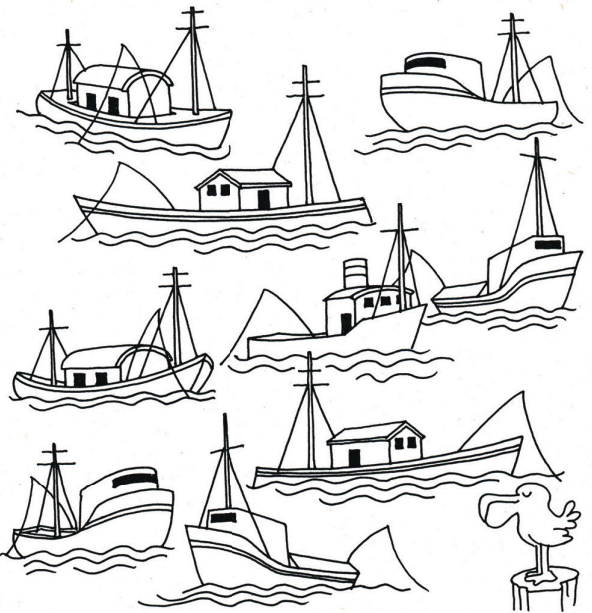

Can you find one fishing boat that is not like any of the others?

K  
P  
C  
D  
F  
M  
N  
O  
R  
S  
T  
U  
V  
W  
X  
Y  
Z

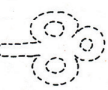

Can you help Bennie Badger find the road to the city?

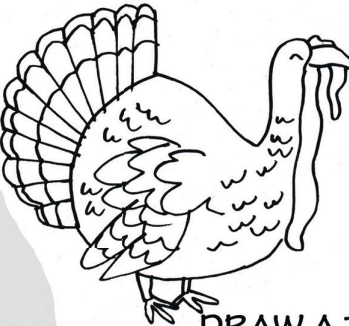

DRAW A TURKEY



the Village Squire Restaurants



Good Place to Be

KIDS MENU

All meals served with choice of fries, chips, mashed potato, applesauce, fruit, veggies or celery sticks; and milk, apple juice or soda.

- WAFLE & EGG \$10.99  
1 WAFLE, 1 SCRAMBLED EGG WITH CHEESE, MAPLE SYRUP
- KIDS GYROS \$9.99
- CHICKEN FINGERS \$9.99
- KRAFT MAC & CHEESE \$9.99
- MINI CHEESEBURGERS (2) \$9.99
- PIZZA BREAD \$8.99
- PEPPERONI PITA PIZZA \$8.99
- PASTA (MARINARA, BUTTER OR ALFREDO) \$8.99
- CHICKEN BREAST \$9.99
- KIDS CRISPY FISH STIX \$9.99
- MINI CORN DOGS \$8.99
- 1/4 SLAB BBQ RIBS \$11.99
- KIDS CRISPY SHRIMP \$9.99
- KIDS GRILLED CHEESE \$8.99
- KIDS CHEESE QUESADILLA \$8.99

FROZEN TREATS \$4.99

- ROOT BEER FLOAT
- MILK SHAKE
- Vanilla, Chocolate or Strawberry
- SMOOTHIE
- Strawberry, Banana or Mango
- ICE CREAM SUNDAE

FINISH DRAWING THE KEY. THEN CONNECT THE DOTS AND COLOR THE PICTURE.

# Treasure Hunt

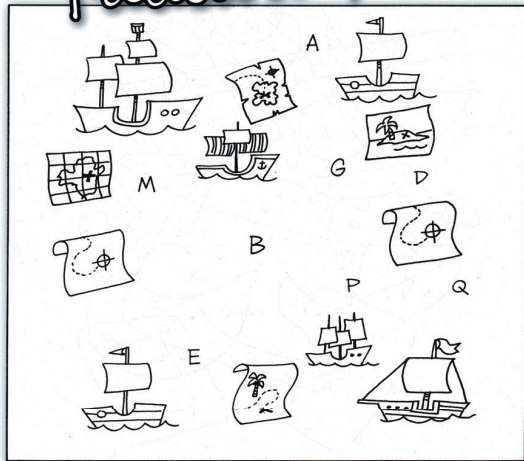

1. First find two ships exactly alike. Then draw a line between them. Next find two maps alike. Then draw a line between them. There is a letter where the two lines cross. Write that letter here.

2. Look at the right for the same letter that you wrote in the box. Every time you see that letter, draw a circle around it. If you do this correctly, the circles will form a large number. Write that number here.

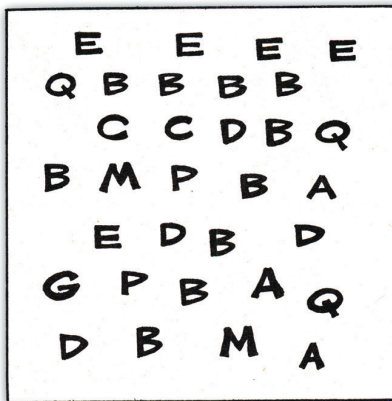

It takes three steps to find the treasure.  
Are you ready?

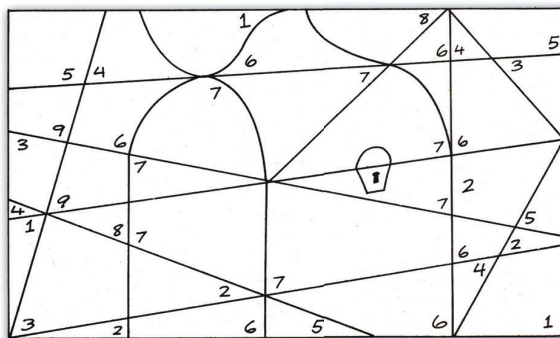

3. Color the picture above. But color only the spaces that contain the number you wrote in the box.

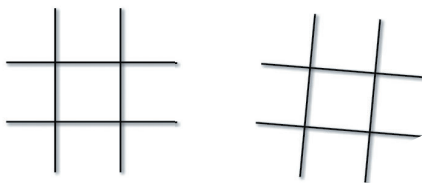

## JIGSAW PUZZLER

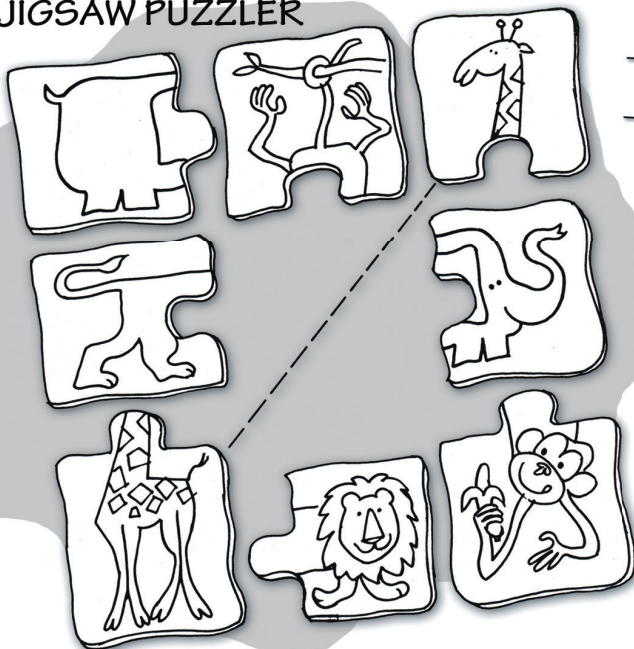

These puzzle pieces are all mixed up. Can you match two pieces that go together by drawing a line between them?

CAN YOU HELP PAUL THE PIG REACH THE BOAT BEFORE IT SAILS?



# the Village Squire Restaurants

Good Place to Be

## KIDS MENU

All meals served with choice of fries, chips, mashed potato, applesauce, fruit, veggies or celery sticks; and milk, apple juice or soda.

WAFLE & EGG \$10.99  
1 WAFLE, 1 SCRAMBLED EGG WITH CHEESE, MAPLE SYRUP

KIDS GYROS \$9.99

CHICKEN FINGERS \$9.99

KRAFT MAC & CHEESE \$9.99

MINI CHEESEBURGERS (2) \$9.99

PIZZA BREAD \$8.99

PEPPERONI PITA PIZZA \$8.99

PASTA (MARINARA, BUTTER OR ALFREDO) \$8.99

CHICKEN BREAST \$9.99

KIDS CRISPY FISH STIX \$9.99

MINI CORN DOGS \$8.99

¼ SLAB BBQ RIBS \$11.99

KIDS CRISPY SHRIMP \$9.99

KIDS GRILLED CHEESE \$8.99

KIDS CHEESE QUESADILLA \$8.99

## FROZEN TREATS \$4.99

ROOT BEER FLOAT

MILK SHAKE

Vanilla, Chocolate or Strawberry

SMOOTHIE

Strawberry, Banana or Mango

ICE CREAM SUNDAE